

TRADITIONAL HOME

June 2013

IDEAS
FOR FRESH,
PRETTY
PALETTES
INDOORS
& OUT

YOUR GUIDE TO

summerstyle

DECORATING THAT SAYS
RELAX AND STAY AWHILE



+ OH-SO-LOVELY SPACES WHERE
COMFORT COMES FIRST

HOT STUFF! FABRICS & FURNISHINGS
THAT CAN TAKE THE HEAT p17



22



New+Next

- 17 Trend**
Slightly tattered and faded, the new beach chic look is perfectly imperfect
- 22 Market**
Sensational summery finds—tableware, fabric, furniture, and more
- 28 Palette**
Tantalizing tangerine
- 32 Art Seen**
Summer sightings

Departments

- 34 Personal Architecture**
An elegantly inviting pool pavilion
- 40 Excursions**
A magical resort in Carolina Low Country
- 47 Great Gatherings**
Plan a fresh and lively outdoor dinner
- 56 Showhouses**
Outdoors—and outstanding
- 116 I Am Traditional**
Jewelry designer Lisa Salzer

Every Issue

- 8 From the Editor**
- 110 Reader's Resource**

June

17

Don't forget to check out the new issue of tradhomedmag.com



| Curves Ahead
Woven resin fibers wrap around the sensuous curves of the "Amari Vita" armchair in "Bamboo," \$775, from Janus et Cie. (janusetcie.com)



| I Spy
Resting on an antique tripod base, this brass beauty with a 12x lens was inspired by a 19th-century French telescope, \$2,995. (restorationhardware.com)



| Welcome Home
Before entering, wipe your paws on these handsome braided palm or jute mats, \$34-\$78. (mothology.com)



| Top Brass
Reminiscent of a ship's bell, the "Wellfleet" task lamp is a sturdy little light that throws a generous glow, \$990. (ralphlaurenhome.com)

Nautical Notions



Canvas and ribbon belts \$20-\$58
jmclaughlin.com

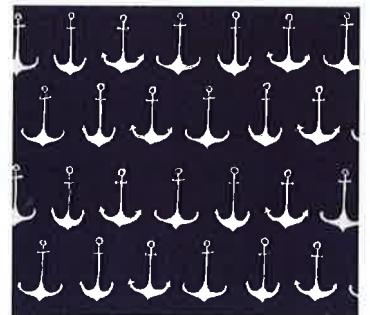

"Printed Cotton Rug" \$30-\$48
garnethill.com

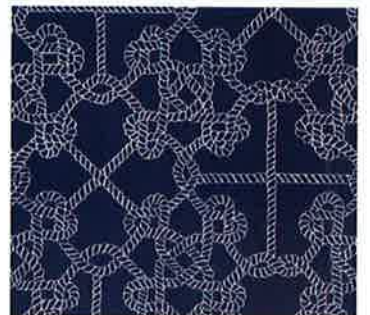

"Roped In" fabric \$29.99/yard
calicocorners.com

stripe, the worn edge of a beloved pillow, and the subtle sheen of an old brass lamp. Designer Michael Del Piero adds, "Gray-toned weathered woods, white clouds, and rough sandy textures are 'rustic beach'

simply put!" Working these items into a space lends a feeling of nostalgia and romance. It makes brand-new furnishings feel less awkward and instantly confers a sense of history, adventure, and charm.



Linda Chase

Santa Barbara Design House and Gardens

"The architecture of the Hamptons-style shingle house and its lush gardens called for a complementary design that wasn't too busy," says Chase of her sophisticated outdoor pavilion. Splashes of orange and hot pink offset the creamy white Sunbrella fabric used on the narrow settees and for the portieres to achieve a clean, classic look. A table fabricated from antique balusters serves as the pavilion's centerpiece while a crafted metal chandelier with two crystal orbs punctuates the overhead space. Making a bold statement poolside, a chartreuse chair and ottoman by Janus et Cie is accented by a bright pink pillow.

Tara Seawright

Hampton Designer Showhouse

Seawright envisioned this pool deck as a retreat for a busy family escaping to the Hamptons for the weekend. "I wanted it to feel like a living room outdoors, cozy but big enough to seat a large group." Dressed with patterned Trina Turk curtains from Schumacher, the stark white pergola acts as a cocoon with prime pool views. A long sectional sofa by Barlow Tyrie plus coordinating chairs and loungers encourage guests to kick back and relax. Bright-colored pillows and a striped ceramic vase are striking and practical. An inflatable swan adds a bit of whimsy. ➤



Reader's Resource

FOR MORE INFORMATION ABOUT THE STORIES SHOWN IN THIS ISSUE, CONTACT THE PROFESSIONALS AND SOURCES LISTED HERE. CONTACT INFORMATION HAS BEEN VERIFIED, BUT WE CANNOT GUARANTEE THE AVAILABILITY OF ITEMS OR SERVICES. NO INFORMATION IS AVAILABLE ABOUT ITEMS NOT LISTED.

Pages 34–38

PERSONAL ARCHITECTURE: WATER FOLLIES

Architect: Lauren Strutman, Lauren Strutman Architects, 16676 Old Chesterfield Road, Chesterfield, MO 63017; 636/537-0880, laurenstrutmanarchitects.com. **Interior designer:** Marshall Watson, Marshall Watson Interiors, 105 W. 72nd St., Suite 9B, New York, NY 10023; 212/595-5995, marshallwatsoninteriors.com. **Landscape architect:** Gay Goessling, Goessling Design, 1005 S. McKnight Road, St. Louis, MO 63117; 314/569-0900, goesslingdesign.com. **Contractor:** Kevin Sanders, K.V. Sanders Co., P.O. Box 833, Chesterfield, MO 63006; 636/227-3335, kvsanders.com. **Original architect:** Edward F. Nolte (1870-1944).

Pages 34–35, 38. Pool area—Pool: Pool Tron, 314/428-0567, pooltron.com. **Chairs** (“Bracken House Club Side Chair” #CH234, by Edward Ferrell): Edward Ferrell + Lewis Mittman, 336/841-3028, ef-lm.com. **Chair fabric** (“Jake Stripe”/Linen #800-27): Perennials, 888/322-4773, perennialsfabrics.com. **Pillows** on chairs: Restoration Hardware, 800/910-9836, restorationhardware.com. **Table:** Lexington Gardens, 212/861-4390, lexingtongardensnyc.com. **Ottoman (custom):** Joe Upholstery Inc., 212/290-2188. **Ottoman fabric** (“Bigger Stripe”/colorway discontinued #500-15): Perennials, 888/322-4773, perennialsfabrics.com. **Exterior wall lights** (“Devonshire Lantern” #414681): Fine Art Lamps, 305/821-3850, fineartlamps.com.

Pages 36–37. Dining area—Flooring (tumbled Texas limestone): Alan Court & Assoc., 631/324-7497. **Walls and ceiling:** lightly glazed poplar. **Table** (designed by Marshall Watson): Marshall Watson Interiors, 212/595-5995, marshallwatsoninteriors.com. **Banquette fabrication:** Joe Upholstery Inc., 212/290-2188. **Banquette fabric** (discontinued): Pollack, 212/627-7766, pollackassociates.com. **Pillows** on banquette (“Get Groovy”/Tahiti #1088-01, discontinued): Zoffany, 800/894-6185, zoffany.com. **Pillow fabrication:** Arabelle Taggart, 212/980-6663, arabelletaggart.com. **Chairs:** vintage, customized. **Chair fabric** (bath towels, custom monogram): Restoration Hardware, 800/910-9836, restorationhardware.com. **Sconces** (custom): Architrove, 631/329-2229, architrove.com. **Art** (*Untitled*, by Mary Judge): Mary Judge, maryjudge.com. **Napkins:** Crate & Barrel, 800/996-9960, crateandbarrel.com. **Entry—Pedestal table** (“Louis XVI Round Fluted Base” #DL-DT08): hanging light (“Regent Lantern” #DL-LN14): Dennis & Leen, 310/652-0855, Through Holly Hunt, 312/661-1900, hollyhunt.com. **Dolphin planters** (antique): Center 44, 212/450-7988, center44.com. **Flooring** (limestone): Alan Court & Assoc., 631/324-7497. **Sconces** (custom): Architrove, 631/329-2229, architrove.com.

Page 38. Kitchen—Cabinetry design (custom): Marshall Watson Interiors, 212/595-5995, marshallwatsoninteriors.com. **Cabinetry** (Omega custom maple with opaque finish, beaded inset doors and drawer fronts): Callier & Thompson, 636/391-9099, callierandthompson.com. **Countertop** (Calcutta Oro with 4-inch backsplash): Midwest Tile, 888/936-1249, midwesttile.com. **Drawer pulls** (#9451): Omnia Industries, 973/239-7272, omniaindustries.com. **Sink** (“Undertone” #K-3325): Kohler, 800/456-4537, kohler.com. **Faucet** (“Country Pull-Out Kitchen Faucet” #R77V3): Rohl, 800/777-9762, rohlhome.com. **Hanging light** (“Knebworth Hanging Bowl” #CL45): Vaughan Designs, 212/319-7070, vaughandesigns.com. **Roman shade** (“Gordian Veil”/Natural on Greige #2643921): Schumacher, 800/523-1200, fuschumacher.com. **Fabrication:** Designer First, 314/432-7095. **Cooktop:** Miele, 800/843-7231, mieleusa.com. **Oven** (“Epicure Single Wall Oven”): Dacor, 800/793-0093, dacor.com. **Microwave:** KitchenAid, 800/422-1230, kitchenaid.com. **Dishwasher:** Fisher & Paykel, 800/863-5394, fisherpaykel.com. **Refrigerator** (Undercounter Refrigerator/Freezer #UC-24C, by Sub-Zero): Sub-Zero/Wolf, 800/222-7820, subzero-wolf.com. **Bath—Cabinetry** (designed by Marshall Watson): Marshall Watson Interiors, 212/595-5995, marshallwatsoninteriors.com. **Sink** (“Purist Wading Pool and Bowl” #K-2313, discontinued); **faucet** (“Purist Wall-Mount Faucet” #KT-14419-3): Kohler, 800/456-

4537, kohler.com. **Sconce** (“French Deco Horn Sconce” #S2020PN-L, by Visual Comfort): Circa Lighting, 877/762-2323, circalighting.com. **Towels** (custom monogram); **rug:** Restoration Hardware, 800/910-9836, restorationhardware.com. **Blinds:** Hunter Douglas, 800/274-2985, hunterdouglas.com. **Flooring** (tumbled Texas limestone): Alan Court & Assoc., 631/324-7497. **Wall covering** (discontinued): Designtex, 800/221-1540, designtex.com.

Pages 56–62

SHOWHOUSES: OUT IN THE OPEN

Designer Showhouse of New Jersey

Saddle River, New Jersey

Designer and landscape architect: William B. Glaner, WBG Landscape Design, LLC, 3 Tice Road, Franklin Lakes, NJ 07417; 201/891-9504, wbglandscape.com.

Page 56. Rear terrace, seating area—Upholstered sofa (“WM Outdoor Upholstery Harrison Sofa” #810-03); **upholstered chairs** (“WM Outdoor Upholstery Harrison Armless Chair” #810-10): Lane Venture, laneventure.com. **Sofa end table** (“Shangri-La Square End Table” #9204-02); **coffee table** (“Shangri-La Rectangular Coffee Table” #9204-23): Lane Venture, laneventure.com. **Tall lantern** (“Governor Pool House Lights”): Bevollo, 504/522-9485, bevollo.com.

Santa Barbara Design House

Santa Barbara, California

Interior designer: Linda Chase, Linda Chase Assoc. Inc. Design Studio, P.O. Box 235, 2272 Lillie Ave., Summerland, CA 93067, lindachaseassociates.com. **Boutique:** Nu Vignette, 2272 Lillie Ave., Summerland, CA 93108; 805/845-7600.

Page 58. Dining pavilion—Table (custom, antique balustrades and antique weathered top): Joseph Stannard Antiques, 860/542-5212, josephstannard.com. **Narrow dining settees** (custom design by Linda Chase): T. Gary Hilbert Upholstery Workroom, 323/731-3033. **Settee fabric** (“Canvas”/Natural #5404); **drapery** (“Canvas”/Natural #5404): Sunbrella, 336/221-2211, sunbrella.com. **Drapery trim** (“Sonnet”/Apple #K14604); **pink pillows** (“Knoll Felt”/Pink #K12078): Knoll Textiles, 866/565-5858, knolltextiles.com. **Chandelier** (by Herve van der Straeten): Maison Gerard, 212/674-7611, maison Gerard.com. **Bowl** on table; **tall planters:** Nu Vignette, 805/845-7600, nuvignette.com. **Chartreuse chair—Chair and ottoman** (“Amari Vita Lounge Chair” and “Amari Ottoman”/Bamboo Green, custom): Janus et Cie, 800/245-2687, janusetcie.com. **Side table** (three-legged African stool, by John Dickinson): David Sutherland Showroom, 310/360-1777, davidsutherlandshowroom.com. **Pink pillow** (“Knoll Felt”/Pink #K12078): Knoll Textiles, 866/565-5858, knolltextiles.com.

Hampton Designer Showhouse

Bridgeton, New York

Interior designer: Tara Seawright, Tara Seawright Inc. Interior Design, 120 E. 86th St., New York, NY 10028; 212/289-9991, taraseawright.com.

Page 58. Pavilion—Drapery (“Zebra Print”/Java #174263); **drapery trim** (“Monte Carlo Weave”/Orange #65883): Schumacher, 800/523-1200, fuschumacher.com. **Armchair** (“Kirar Deep Seating Armchair” #606361); **ottoman** (“Kirar Ottoman” #606360); **chair cushions** (“Kirar Cushion”/Heather #800101.A); **ottoman cushion** (“Kirar Cushion”/Heather #800104.A): Barlow Tyrie, 856/273-7878, barlowtyrie.com. **Sofa** (“Arizona Deep Seating Left-Facing Unit” #601354; “Arizona Deep Seating Center Seat Unit” #601357; “Arizona Deep Seating Right-Facing End Unit” #601355): Barlow Tyrie, 856/273-7878, barlowtyrie.com. **Turquoise-colored throw pillow** on sofa (“Carmel Coastline Print”/Laguna #174691); **yellow throw pillow** on sofa (“Arches Print”/Bamboo #174270): Schumacher, 800/523-1200, fuschumacher.com. **Navy table** in front of sofa (“Cannon Oval Coffee Table”): Mecox Gardens, 800/487-4854, mecoxgardens.com. **Vase** on navy table (mid-century): Deluxe, 212/472-7222, skyscraper.1stdibs.com. **White table** beside chair (“Circle Garden Stool”/White #FNC-ETC-4377WT); **zebra stool** (“Zebra Motif

Garden Stool” #FNC-0520-1226BW): Mecox Gardens, 800/487-4854, mecoxgardens.com. **Pool area—Chaise** (“Equinox Lounger”/Teak); **lounger cushion** (in Natural #800006.5404); **parasol** (“Verona Rectangular Parasol”); **three-tier table** behind loungers (“Mercury Serving Table” #2MES); **teak planters** (“Versailles”): Barlow Tyrie, 856/273-7878, barlowtyrie.com. **Glazed ceramic zebra-patterned stool** (#FNC-0520-1226BW); **large concrete planters** by loungers: Mecox Gardens, 800/487-4854, mecoxgardens.com. **Pillow** in front of Equinox lounger, top (“Tangier Frame Print”/Ocean #174740); **pillow** in front of Equinox lounger, bottom (“Zebra Print”/Java #174263); **welt on pillows** (Monte Carlo Weave”/Orange #65883): Schumacher, 800/523-1200, fuschumacher.com. **Inflatable swan** (“Giant Inflatable Swan Ducky Water Float,” by Inflatables): Amazon.com.

Hampton Designer Showhouse

Bridgeton, New York

Interior designer: Jeff Lincoln, Jeff Lincoln Interiors Inc., 223 E. 60th St., Third Floor, New York, NY 10022; 212/588-9500, jefflincolinteriorsnewyork.com.

Page 60. Back deck, wicker area—Wicker sectional (“Havana Modular” #440); **sectional cushions** (“Pearl” #PEA); **pillows** on sectional (“Waterfall” 20-inch pillows); **wicker chairs** (“Havana Modular” #443); **coffee tables** (“Axis” 23-inch square table): Gloster, 888/456-7837, gloster.com. **Area rug** (“Fiji”/Silver, Anywhere Collection); **binding** (“Ocean Waves”/Blue Moon, Soleil Collection): Stanton Carpet, 706/624-9385, stantontcarpet.com. **Exterior lanterns** (“Montauk”/Sienna): Hinkley Lighting, 800/446-5539, hinkleylighting.com. **Ceramic side table; accessories:** Mecox Gardens, 800/487-4854, mecoxgardens.com. **Back deck, striped sectionals—Sectional sofa** (“Cloud”); **striped seat cushions** (“Waterfall”); **navy pillows** on sectional (“Indigo” 20-inch pillows); **ottoman** (“Cloud”); **coffee table** (“Cloud” 40x40-inch adjustable high coffee table): Gloster, 888/456-7837, gloster.com. **Area rug** (“Fiji”/Silver, Anywhere Collection); **binding** (“Ocean Waves”/Blue Moon, Soleil Collection): Stanton Carpet, 706/624-9385, stantontcarpet.com. **Exterior lanterns** (“Montauk”/Sienna): Hinkley Lighting, 800/446-5539, hinkleylighting.com. **Accessories:** Mecox Gardens, 800/487-4854, mecoxgardens.com.

Designer Showhouse of New Jersey

Saddle River, New Jersey

Designer and landscape architect: William B. Glaner, WBG Landscape Design, LLC, 3 Tice Road, Franklin Lakes, NJ 07417; 201/891-9504, wbglandscape.com.

Page 60. Rear terrace, seating area—Upholstered sofa (“WM Outdoor Upholstery Harrison Sofa” #810-03); **upholstered chairs** (“WM Outdoor Upholstery Harrison Armless Chair” #810-10): Lane Venture, laneventure.com. **Sofa end table** (“Shangri-La Square End Table” #9204-02); **coffee table** (“Shangri-La Rectangular Coffee Table” #9204-23): Lane Venture, laneventure.com. **Tall lanterns** (“Governor Pool House Lights”); **lanterns** flush-mounted on building (“Williamsburg Light”): Bevollo, 504/522-9485, bevollo.com. **Occasional chairs** (“Shangri-La Lounge Chair” #204-01); **chair fabric** (“Alina Flamingo” #4427-006): Lane Venture, laneventure.com. **Planters** (“Chapelle”): Ballard Designs, 800/536-7551, ballarddesigns.com. **Rear terrace, dining area—Dining table** (“Shangri-La 48-inch Square Round Dining Table” #9204-48); **dining side chairs** (“Shangri-La Side Chair” #204-78); **seat cushions** (“Alina Flamingo” #4427-006); **upholstered host chair** (“WM Outdoor Upholstery Meghan Dining Chair” #820-78): Lane Venture, laneventure.com. **Rear terrace, post lights—Post light** (“Williamsburg Light”): Bevollo, 504/522-9485, bevollo.com.

Santa Barbara Design House

Santa Barbara, California

Interior designer: Ann Sutherland, Square Foot Studio, 140 Regal Row, Suite 17, Dallas, TX 75247; 214/628-7491, squarefootstudio.com, sutherlandfurniture.com, perennialsfabrics.com, davidsutherlandshowroom.com. ▶